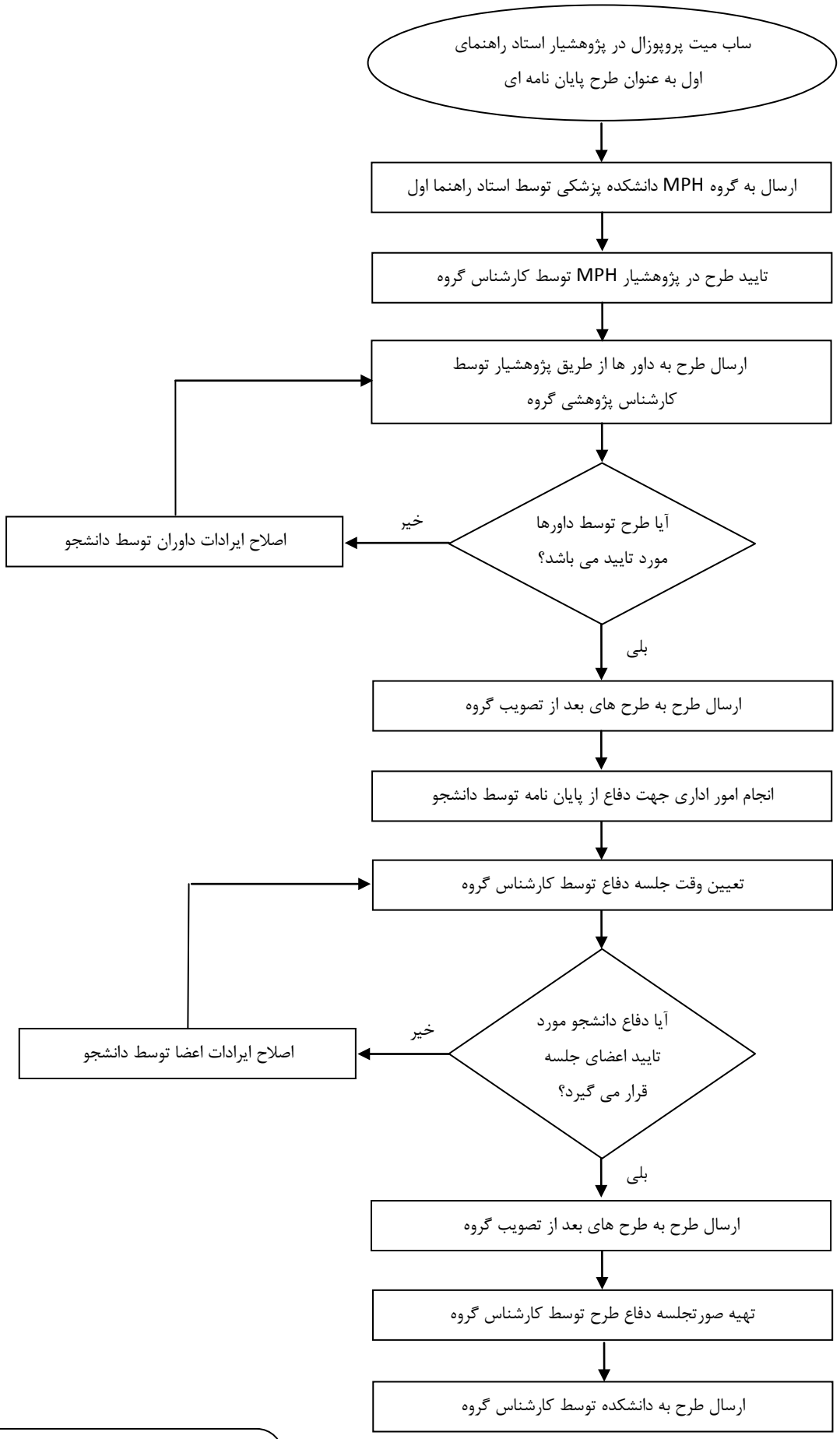

صاحبان فرآیند:

زهرا صارمی نژاد

اعظم کاظمی